

FILED
GREENVILLE CO. S.C.

MAR 1 9 47 AM '85

DONNIE S. JANKERSLEY
R.M.C.

WEST CROFT ST.
WATER & SAN SEWER IN ST. R/W

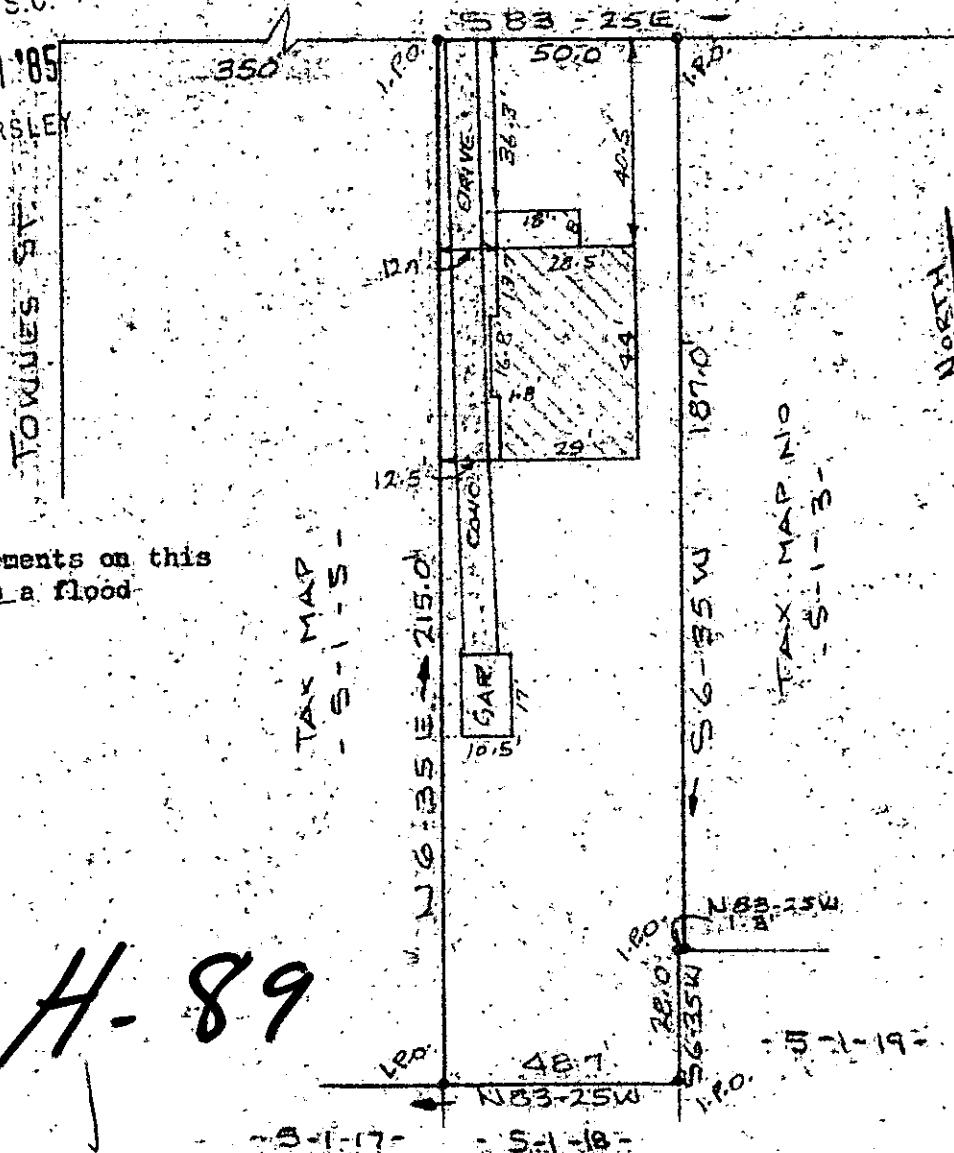

Note: Improvements on this lot are not in a flood hazard area.

11-A-89

25541

PROPERTY OF
G. JEAN DONALD
GREENVILLE, S. C.
SCALE 1"=40' - FEB. 28, 1985

MAR 1 1985

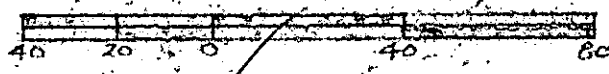

This is to certify that on the 28th day of February, 1985, I surveyed the property shown on this plat, being known as a lot as shown on record in the REC Office Greenville County, S. C., in Deed Book " 1051 " at Page 630 and also known as PROPERTY OF G. JEAN DONALD and recorded in the REC Office Greenville County, S. C., in Plat Book at Page ; and that the property lines, walls and buildings are as shown hereon, and that the walls and buildings located on said lot do not encroach or project on adjacent street or property, and that no adjacent walls or buildings encroach or project on said premises, and no power lines cross this property except as shown hereon.

Recordable Plat 5 1508

R. B. Bruce
4103-0001